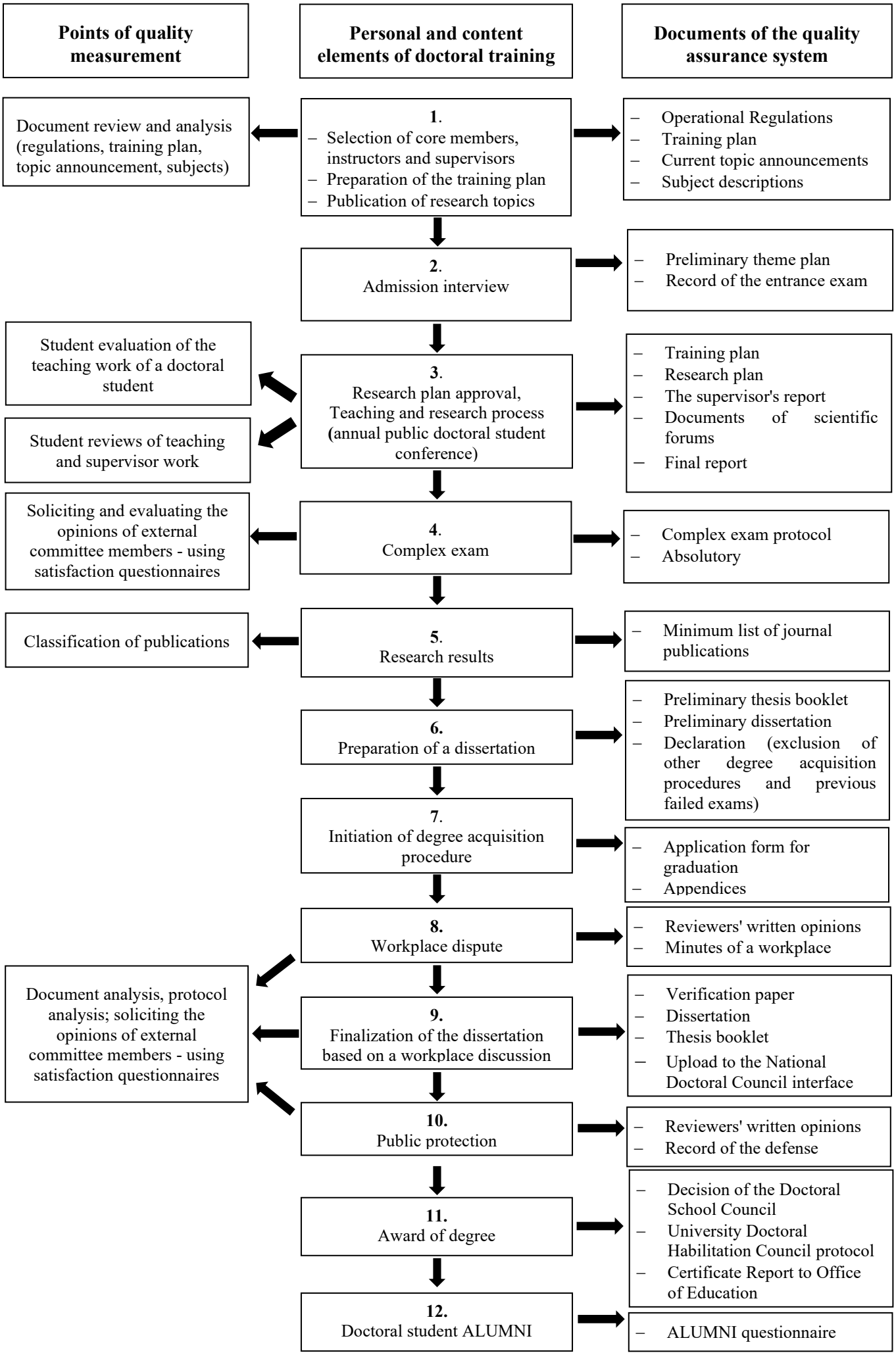
Points of quality measurement
Personal and content elements of doctoral training
Documents of the quality assurance system
Document review and analysis (regulations, training plan, topic announcement, subjects)
1.
– Selection of core members, instructors and supervisors
– Preparation of the training plan
– Publication of research topics
– Operational Regulations
– Training plan
– Current topic announcements
– Subject descriptions
2.
Admission interview
– Preliminary theme plan
– Record of the entrance exam
Student evaluation of the teaching work of a doctoral student
Student reviews of teaching and supervisor work
3.
Research plan approval, Teaching and research process (annual public doctoral student conference)
– Training plan
– Research plan
– The supervisor's report
– Documents of scientific forums
– Final report
Soliciting and evaluating the opinions of external committee members - using satisfaction questionnaires
4.
Complex exam
– Complex exam protocol
– Absolutory
Classification of publications
5.
Research results
– Minimum list of journal publications
6.
Preparation of a dissertation
– Preliminary thesis booklet
– Preliminary dissertation
– Declaration (exclusion of other degree acquisition procedures and previous failed exams)
7.
Initiation of degree acquisition procedure
– Application form for graduation
– Appendices
8.
Workplace dispute
– Reviewers' written opinions
– Minutes of a workplace
Document analysis, protocol analysis; soliciting the opinions of external committee members - using satisfaction questionnaires
9.
Finalization of the dissertation based on a workplace discussion
– Verification paper
– Dissertation
– Thesis booklet
– Upload to the National Doctoral Council interface
10.
Public protection
– Reviewers' written opinions
– Record of the defense
11.
Award of degree
– Decision of the Doctoral School Council
– University Doctoral Habilitation Council protocol
– Certificate Report to Office of Education
12.
Doctoral student ALUMNI
– ALUMNI questionnaire